

Existing East Elevation
1:50 @ A3

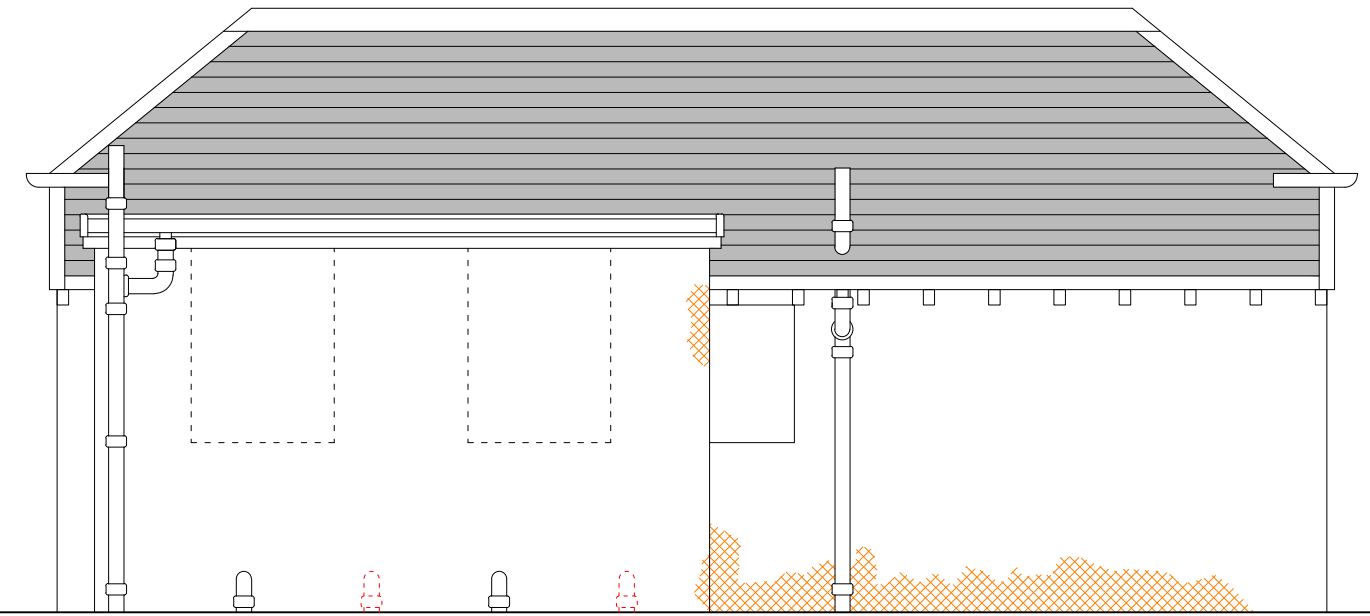

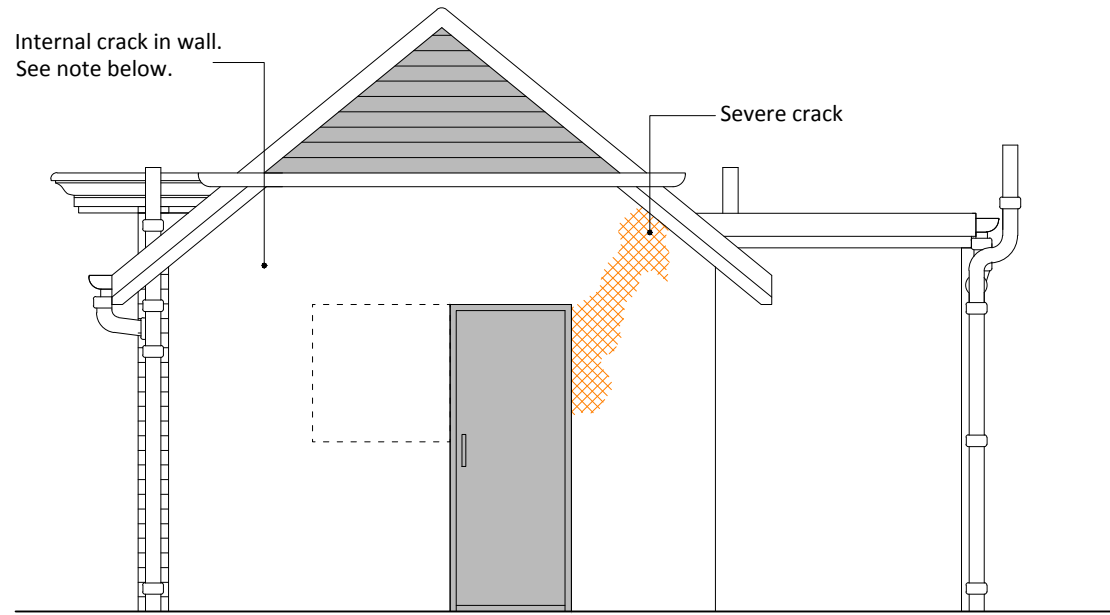

Existing West Elevation
1:50 @ A3



If cracks, apparent in render, are found in brickwork, they should be repaired and stabilised with insertion of "Helibar" by Helifix (or similar and approved). Details to be agreed with Designer.

Existing North Elevation
1:50 @ A3

Duntakings 
Defective or missing render 

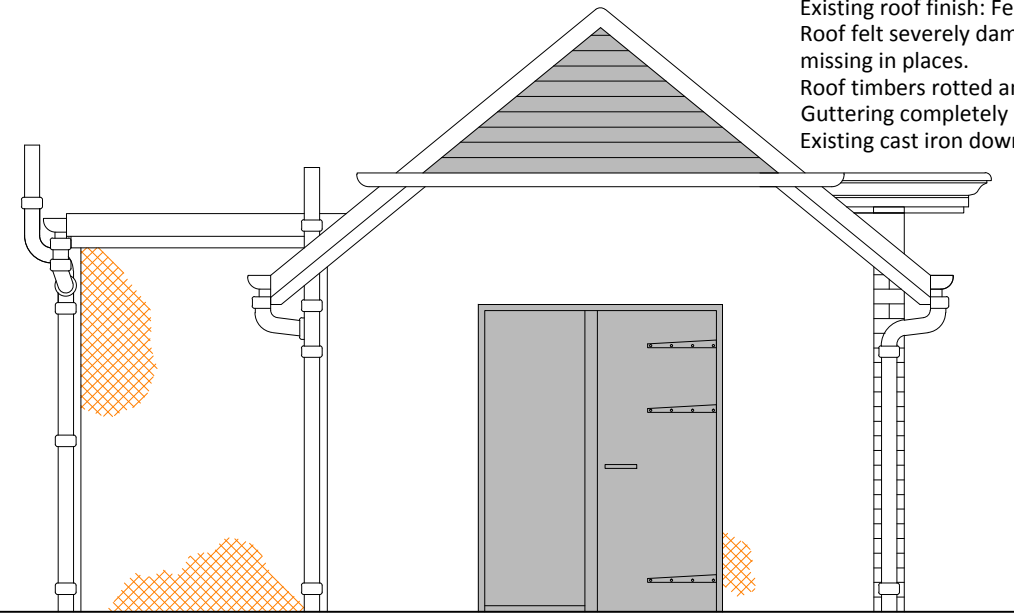

Existing roof finish: Felt shingles.
Roof felt severely damaged and missing in places.
Roof timbers rotted and damaged.
Guttering completely missing.
Existing cast iron downpipes intact.

Existing South Elevation
1:50 @ A3

FEASIBILITY

REV	DATE	NOTES

Project
Roseburn Park Toilet Block
Refurbishment/ cafeteria Proposal

Client
Friends of Roseburn Park
c/o Peter Gregson

THIS DRAWING IS FOR FEASIBILITY PURPOSES ONLY. DO NOT SCALE FROM THIS DRAWING - ALL LEVELS & DIMENSIONS TO BE CHECKED ON SITE PRIOR TO CONSTRUCTION/ FABRICATION AND ANY DISCREPANCIES IMMEDIATELY REPORTED
© 2019 ONE FOOT SQUARE

onefootsquare

Craig Proudfoot
3/9 Trinity Crescent
Edinburgh, EH5 3ED
07936 184056
craig@onefootsquare.co.uk

onefootsquare
archiTeCture&dEsign

www.onefootsquare.co.uk

Existing Elevations		
Scale 1:50 @ A3	Date 15 March 2019	By CP
Job No. 1081-FRP	Drawing No. (SK)003	Rev. -