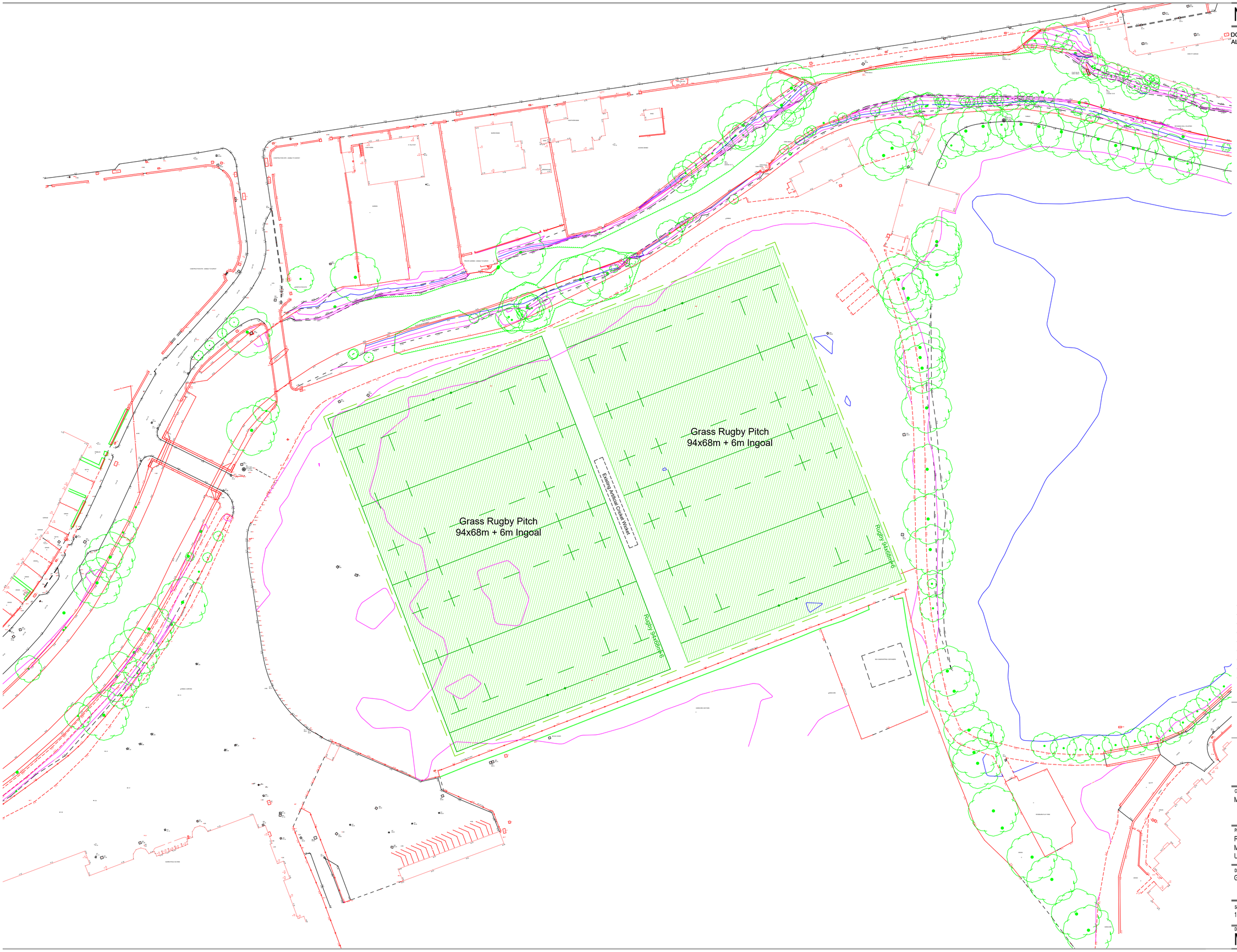

Notes:

DO NOT SCALE DIMENSIONS FROM THIS DRAWING
ALL DIMENSIONS TO BE VERIFIED ON SITE.

REVISION

rev.	date	details	drwn	chkd

TENDER

PSD Professional Sportsturf Design
6 Crosshill Drive,Glasgow, G73 3QU
Tel: 0141 643 1286 Fax: 0141 647 8202
email: office@psdscotland.co.uk

Client:
MURRAYFIELD WANDERERS RFC

Project Title:
ROSEBURN PARK
MURRAYFIELD, EDINBURGH
UPGRADE OF NATURAL GRASS PITCHES

Drawing Title:
GENERAL LAYOUT

Scale @ A1:	Drawn by:	Date:	Checked by:
1:500	WGG	May 19	

Drawing No:
MWRFC/102